Einsingen um 9

Das grosse Singen

Volkshaus Zürich, 28. Mai 2022

Kanons und Lieder

Inhaltsverzeichnis

	Titel	Seite
1	Wenn eine(r) alleine träumt	3
2	Lachend kommt der Sommer	3
3	Ein Stimm' beginnt im Abends sacht	4
4	Dis-moi, beau printemps	4
5	Trilla von Singen und Meister Piep	5
6	Signor Abbate	5
7	Spring, spring, spring	6
8	Swing Kanon	6
9	Maienwind am Abend sacht	7
10	Weischus dü?	7
11	Sumer is icumen in	8
12	Chocolat chaud	9
13	Cafe classica	9
14	Alles schweiget	10
15	Nonsense-Kanon	10
16	Take Five	11
17	Der Elefant	11
18	Chromadip	12
19	Zeitlos	12
20	Refrain zu Julias Lied	13
21	Quodlibet 1	14

Wenn eine(r) alleine träumt

L. Edelkötter

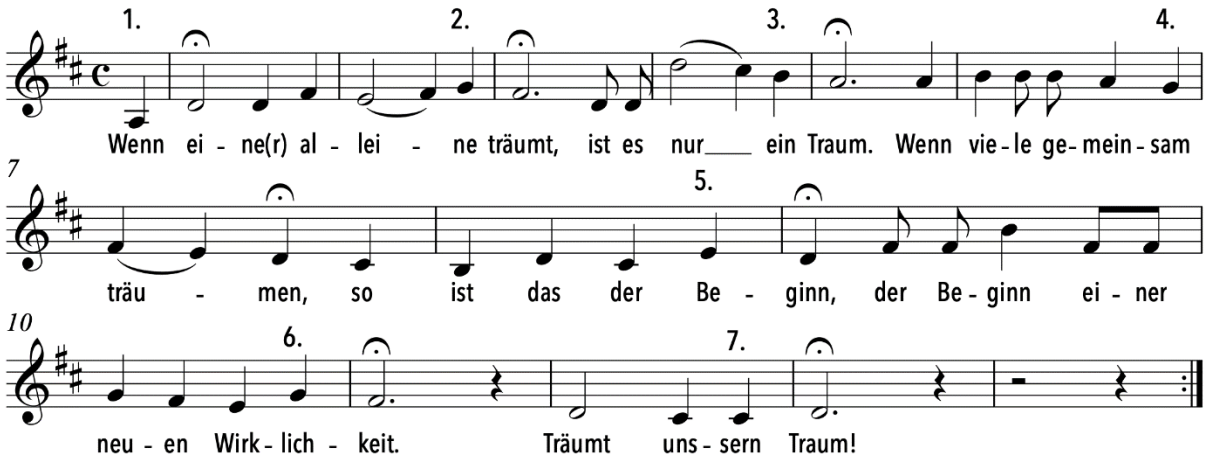

Lachend kommt der Sommer

César Bresgen

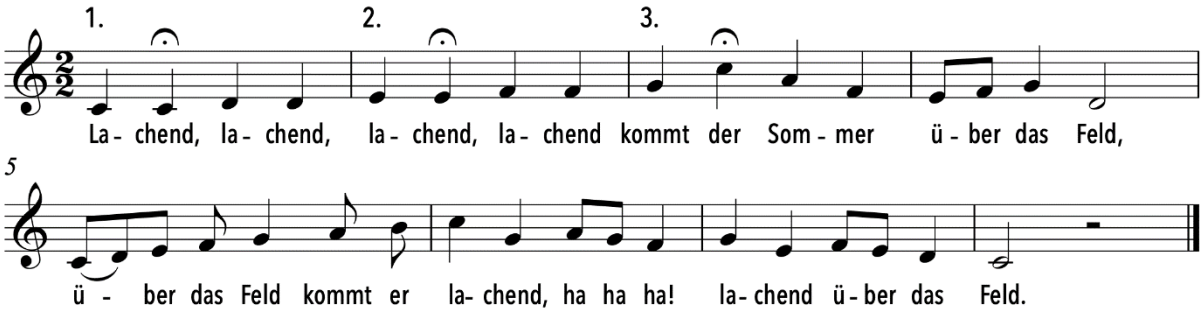

Ein Stimm' beginnt im Abend sacht

Siegfried Borris

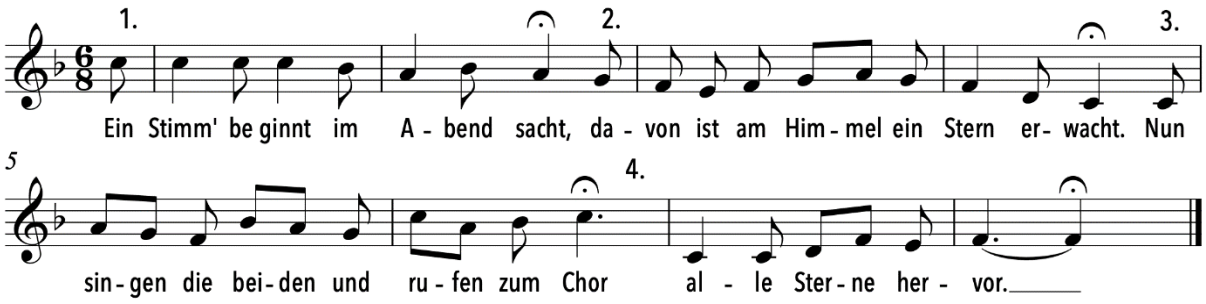

Dis-moi, beau printemps

Orlando di Lasso

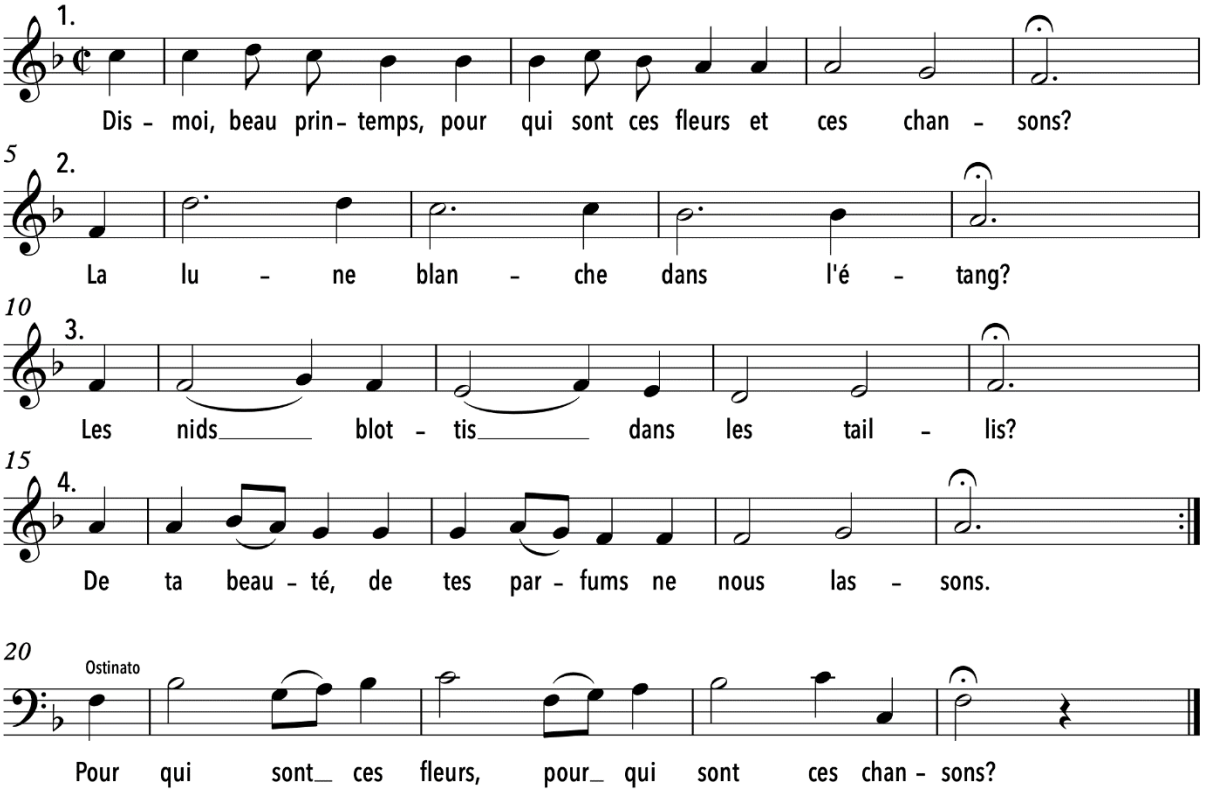

Trilla von Singen und Meister Piep

Daniel Heinrich

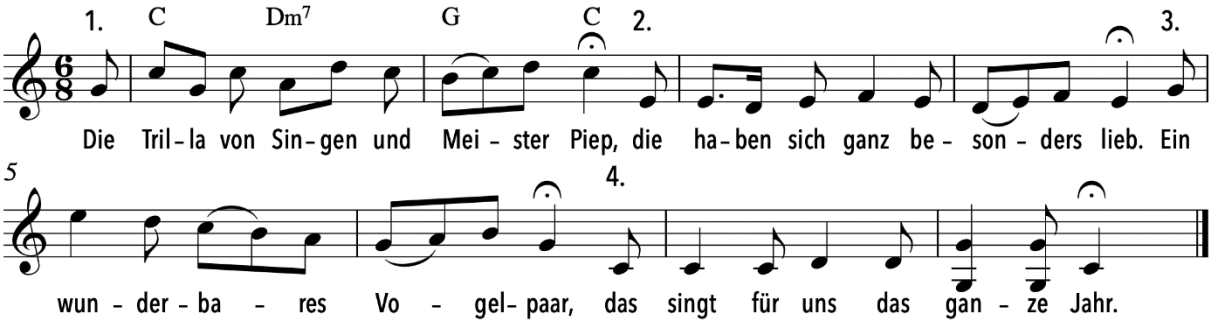

Signor Abbate

L. van Beethoven

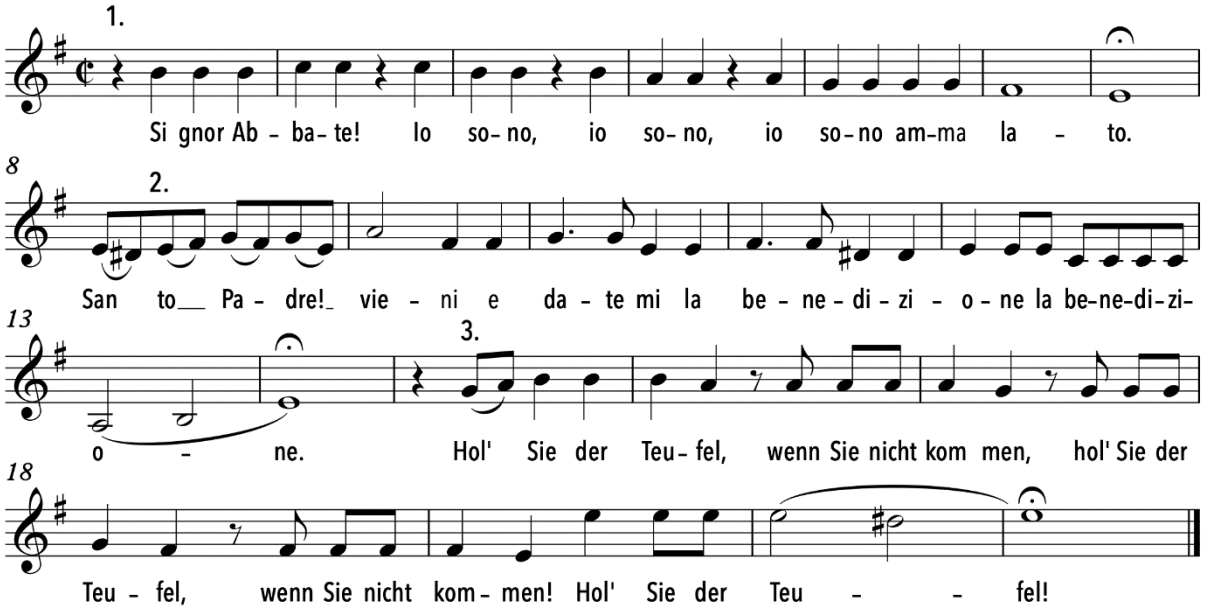

Spring, spring, spring

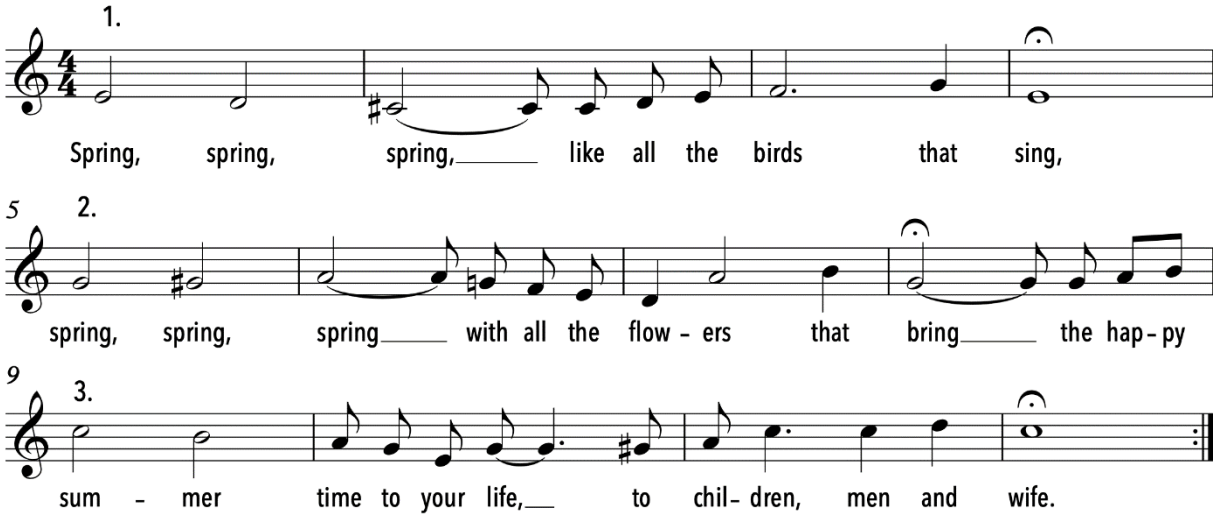

Swing Kanon

K. Gnos

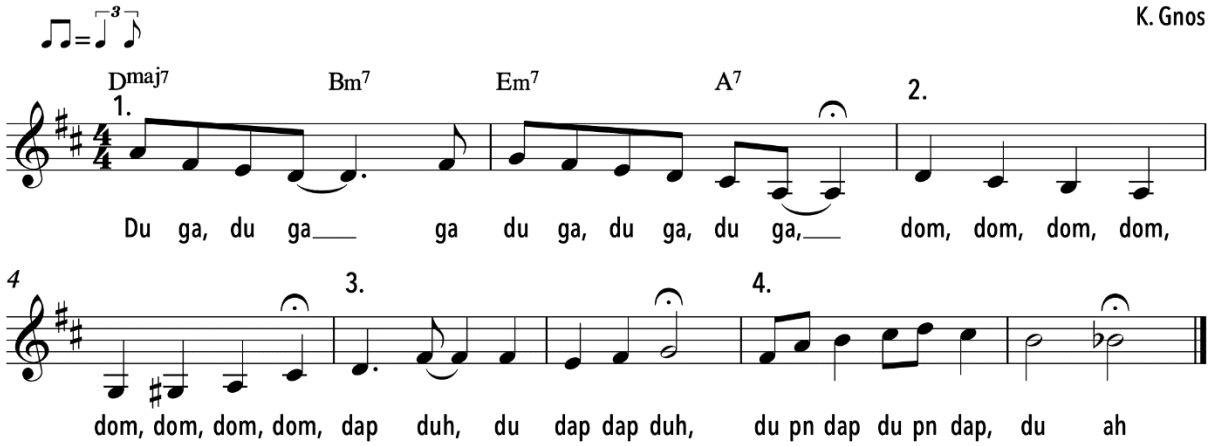

Maienwind am Abend sacht

aus Ungarn

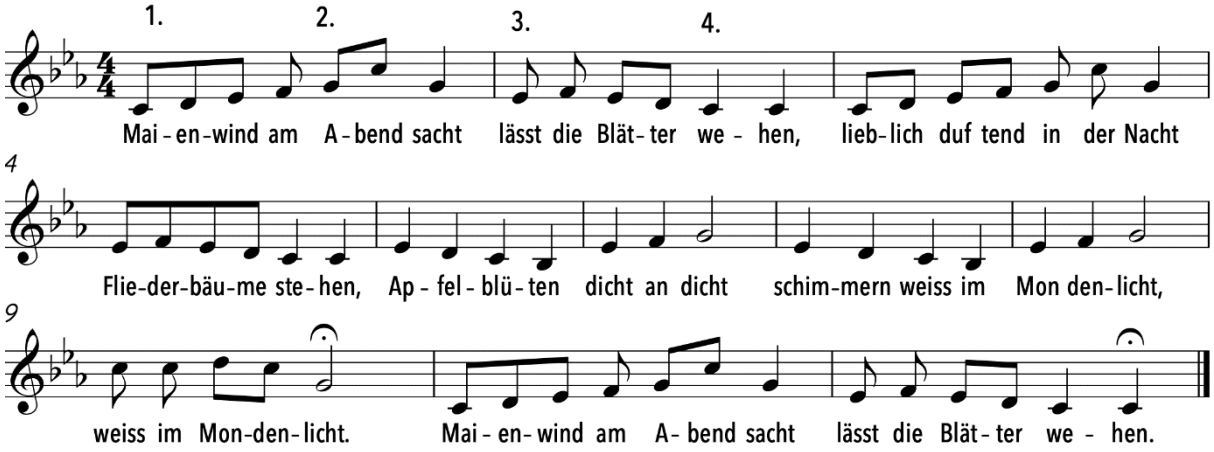

Weischus dü?

Eugen Meier

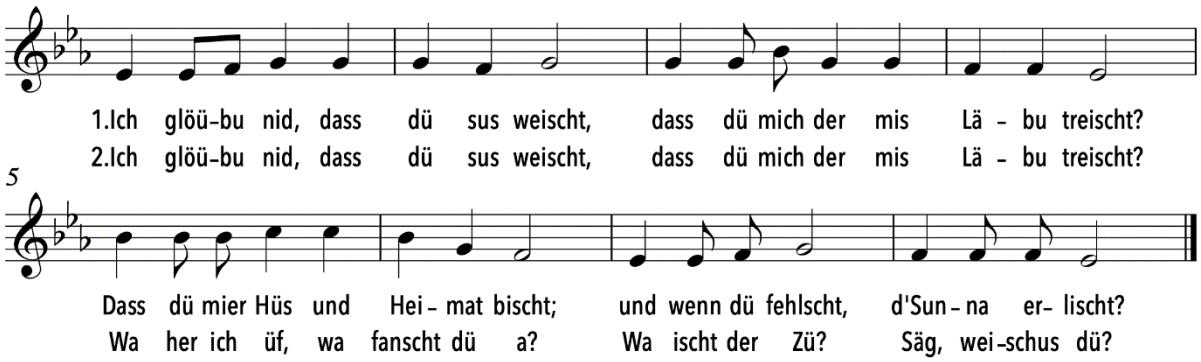

Sumer is icumen in

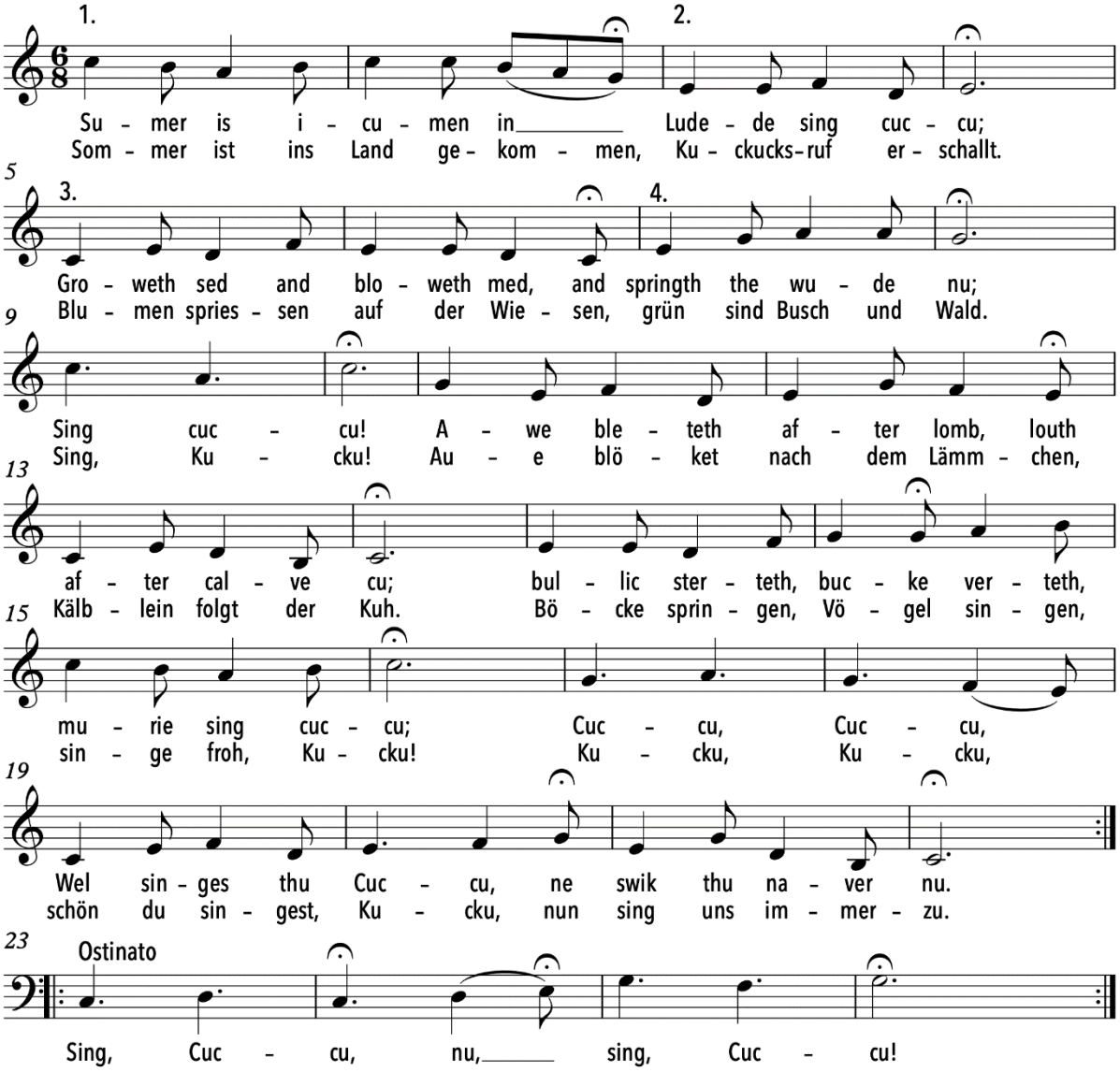

Chocolat chaud

B. Maillard

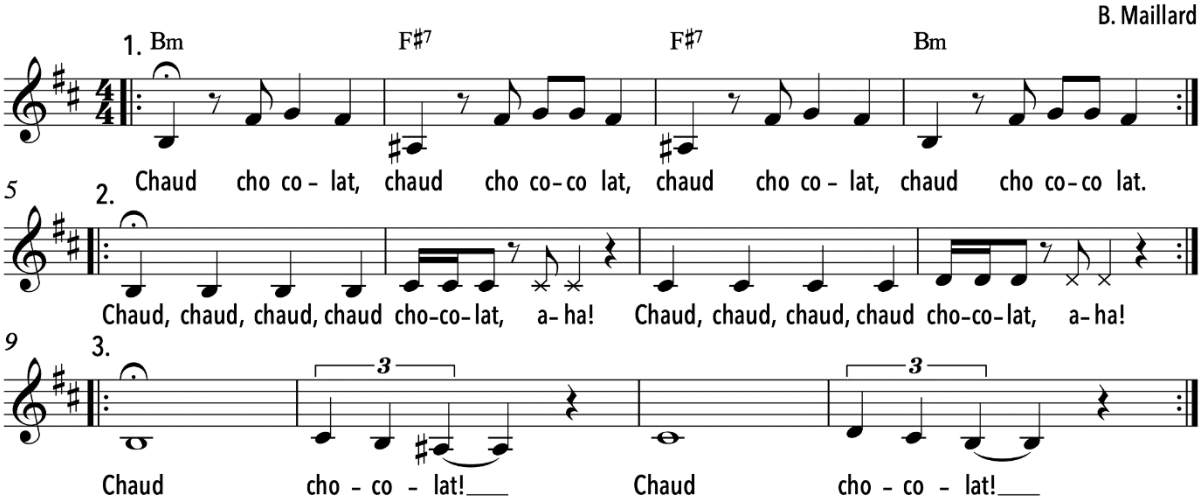

Cafe classica

Joseph Haydn
Wolfgang Amadeus Mozart
Anonin Dvoák
Ludwig van Beethoven
Georg Friedrich Händel
Giuseppe Verdi

Arrangement Daniel Perez

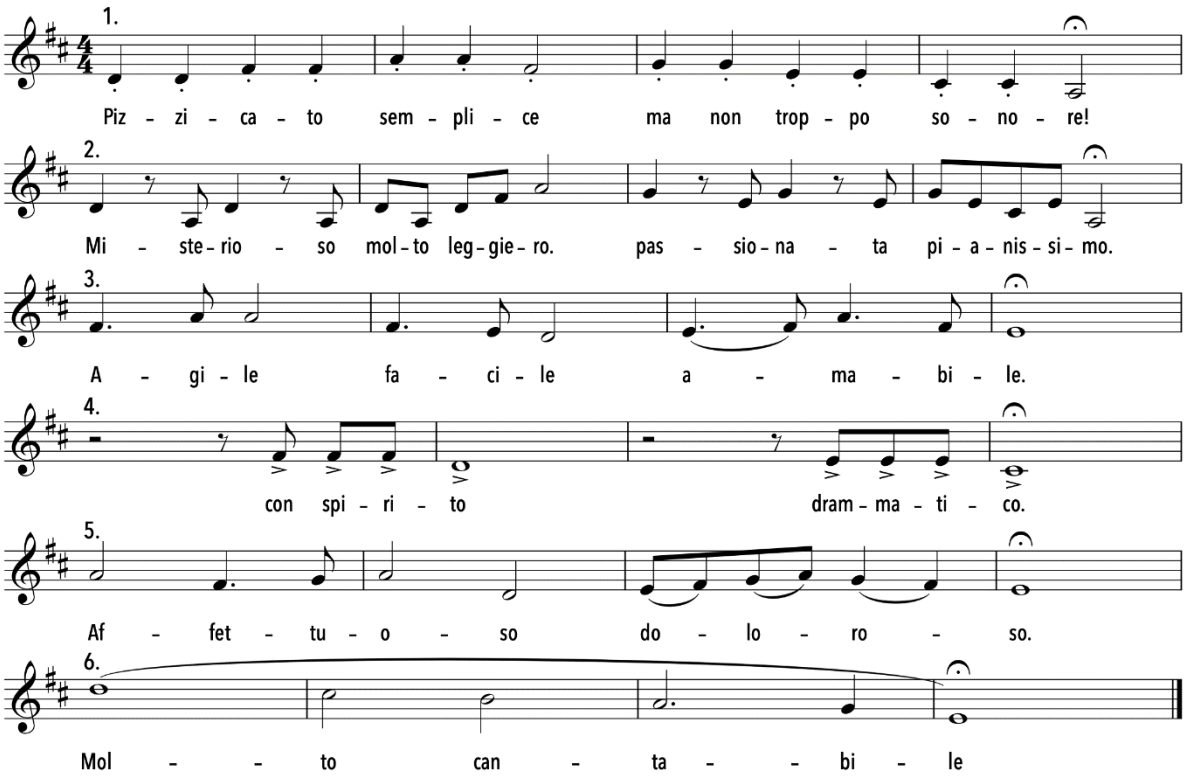

Alles schweiget

Joseph Haydn

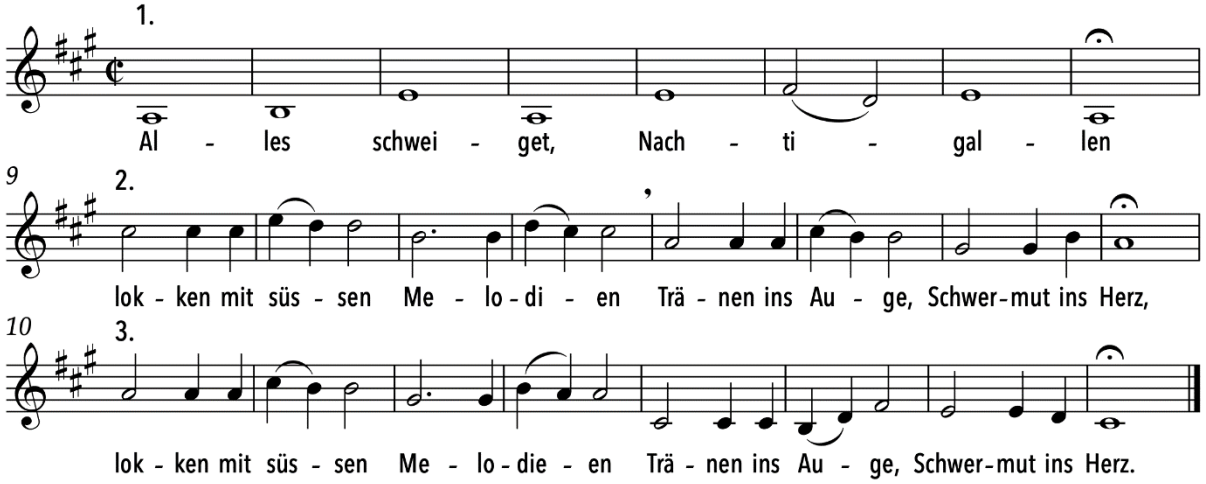

Nonsense-Kanon

Daniel Pérez

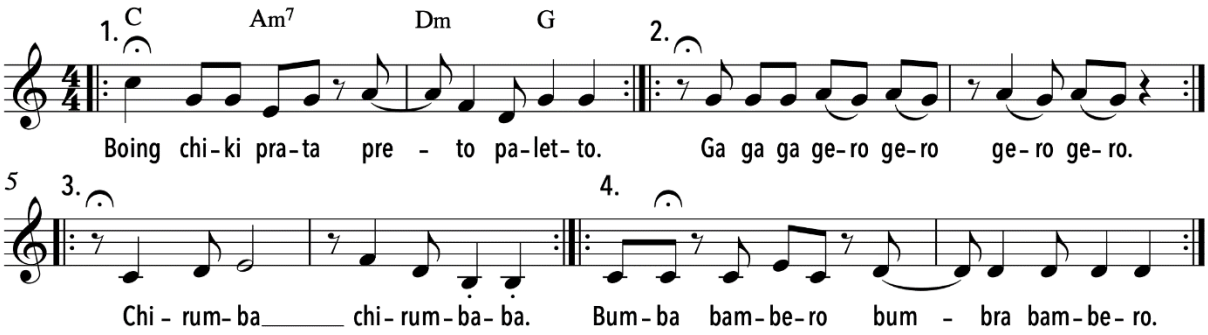

Take Five

Arr. Kurt Gnos

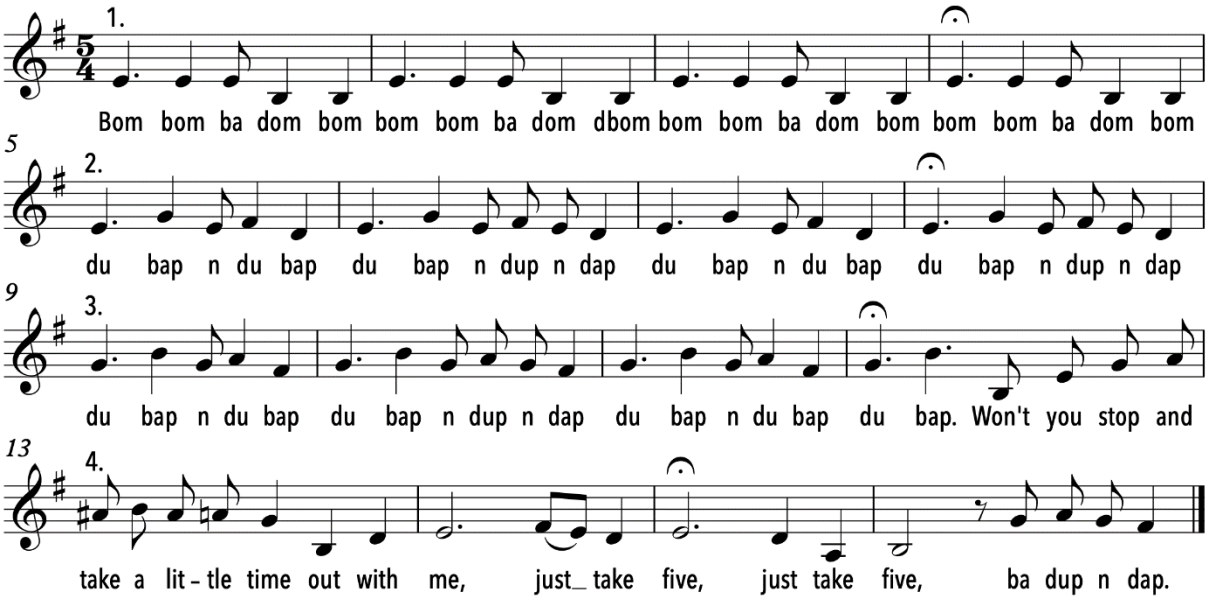

Der Elefant

Erich Broy

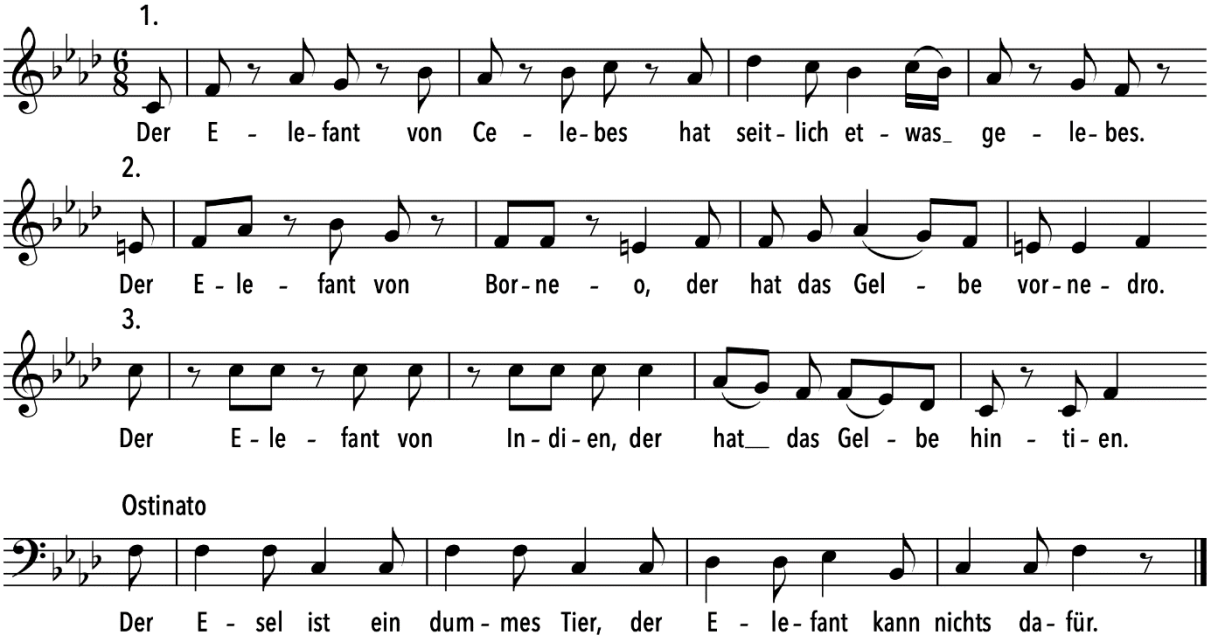

Chromadip

Uli Führe

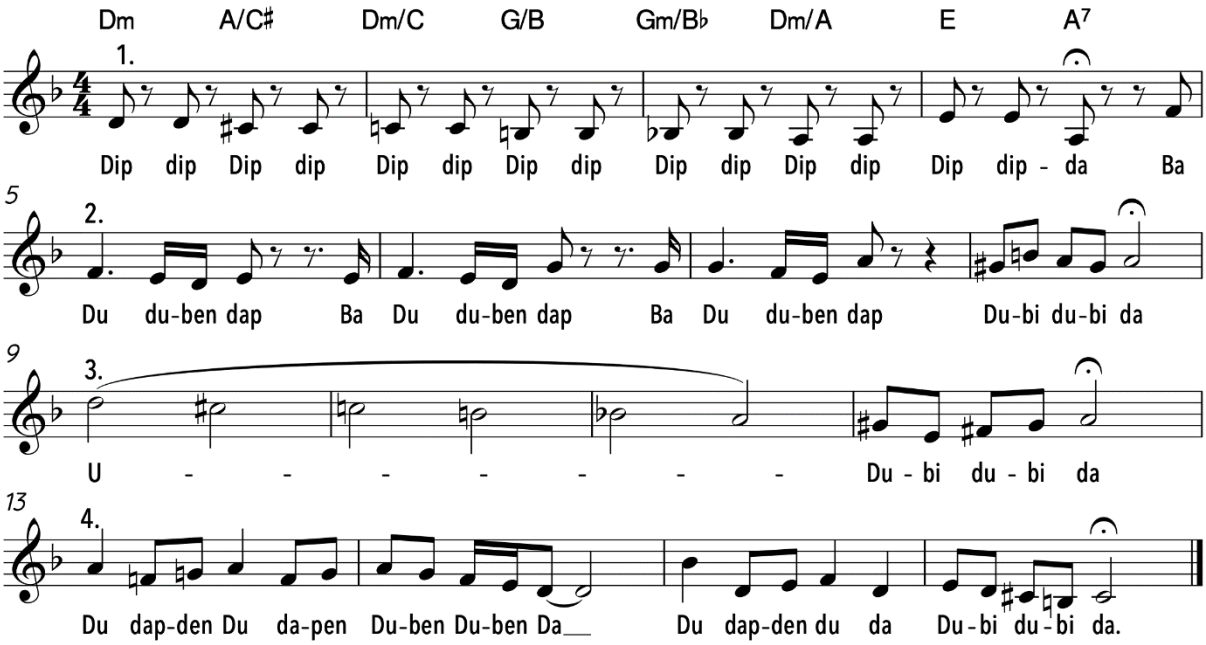

Zeitlos

Anne-Catherine Eigner

Daniel Pérez

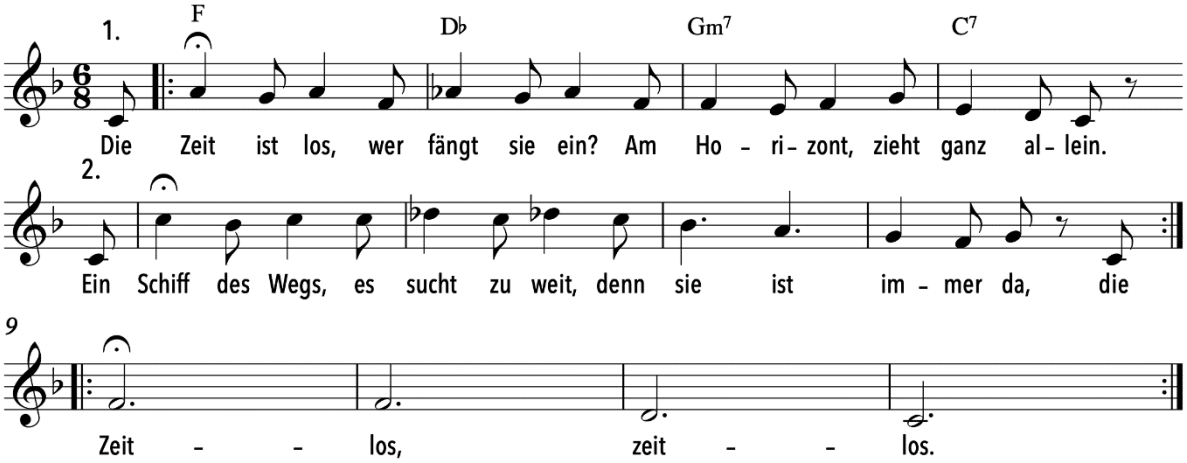

Refrain zu Julias Lied

Julia Schiwowa

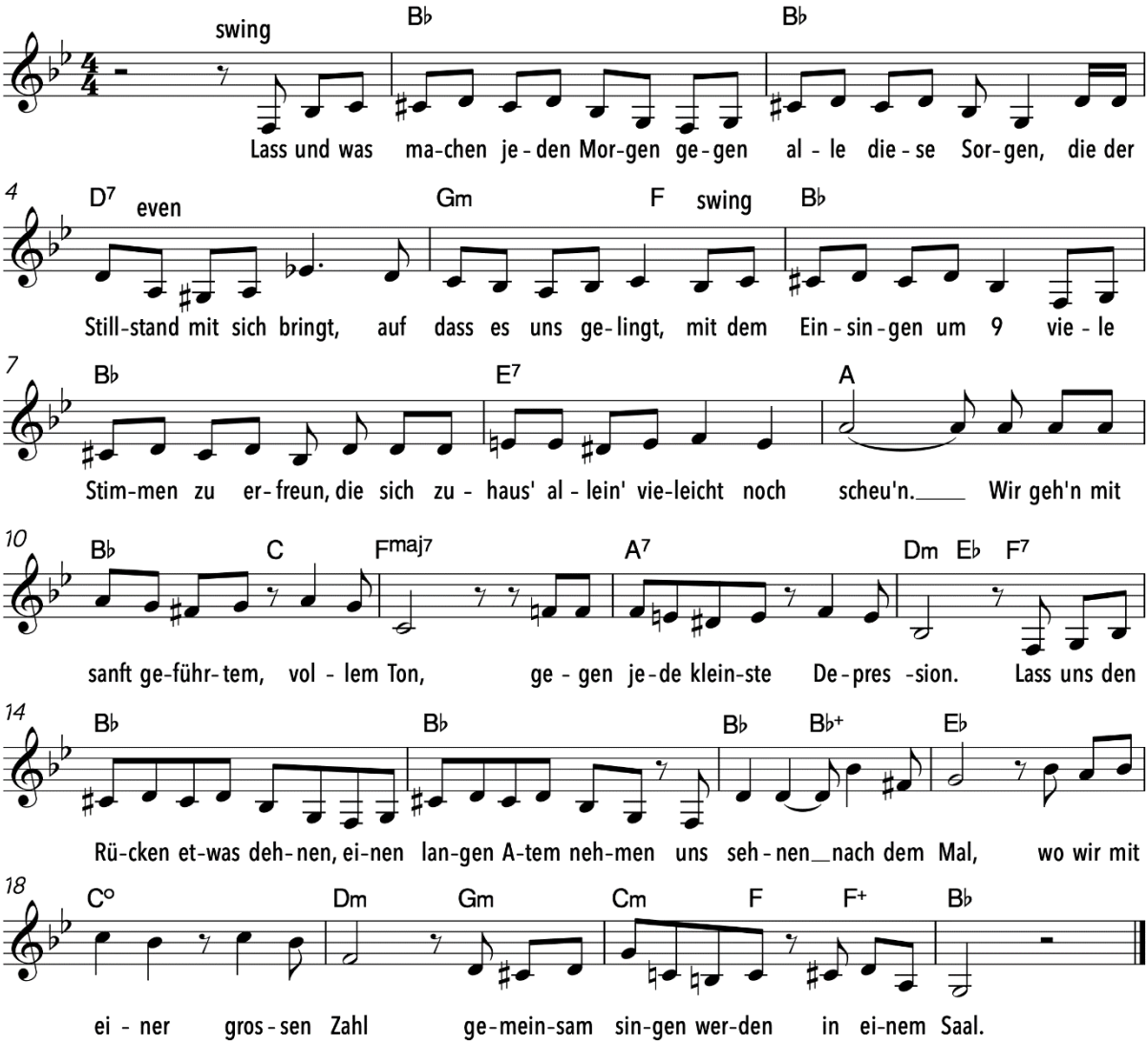

Quodlibet

Volkslied

F C C

Det___ än - ne n - am Berg - li, deet___ stoot e wys - si
Ho - le du - li, du - li du - li, ho - le duli duli du - li

Ond öp - pen - e - mol teng - let, ond öp - pen - e - mol

Taar i nöd e bit - ze - li, taar i nöd e chly, taar i nöd e bit - ze - li

Jo - i - tü - ti - tü - ti, jo - i - tü - ti - tü (usw.)

Chumm, mir wei go Chrie - se - li
Ro - ti, schwar - zi, gi - be - li

Is Muet-ters Stü - be - li, da gaht de hm, hm, hm, is Muet-ters Stü - be - li, da gaht de

4 F F C C F

Geiss, ich___ ha si wel - le mäl - che, do___ haut si mer___ eis.
du, du - li du - li, du - li du - li ho - le duli, duli, du - li du.

gwetzt, ond öp - pen-e-mol s'Schätz - li is___ Gras i - ne___ gsetzt.

losch - tig___ sy? Taar i nöd e bit - ze - li taar i nöd e chly, taar i nöd e bit - ze - li sy?

gwün - ne, weiss am - en Ort gar grü - se - li viel
gää - li, zwei___ und drüü an ei - nem Stiel.

Wind. Tra la la la la la la, tra la la la la la la, is Muet-ters Stü-be - li, do goht der Wind.